EUROGOMMA

Via A. Verga no. 9 – 24127, Bergamo - Italy
Tel.: +39 035 261 738
Fax: +39 035 257 447
Email: info@eurogomma.com
Http://www.eurogomma.com

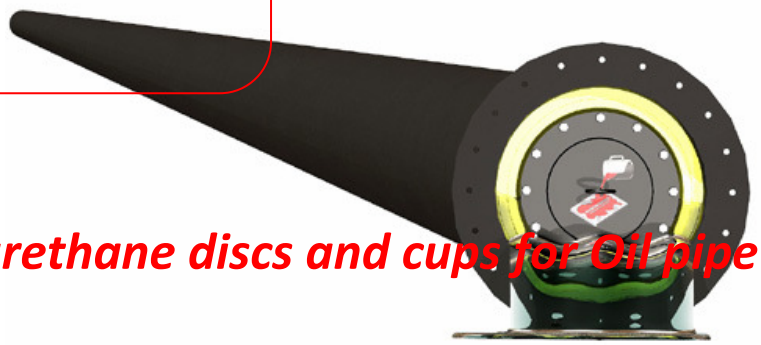

Pig polyurethane discs and cups for Oil pipe cleaning

The establishment of **EUROGOMMA-RUSSIA LLC** in one of the World leading countries for the extraction and production of Oil has permitted the **EUROGOMMA** Group to expand our field of intervention to the Oil industry.

The recognised high Quality of our polyurethane elastomers and our appreciated creativity and engineering ability has convinced new clients to contact us for the supply of discs and cups to install on pigs cleaning Oil pipes.

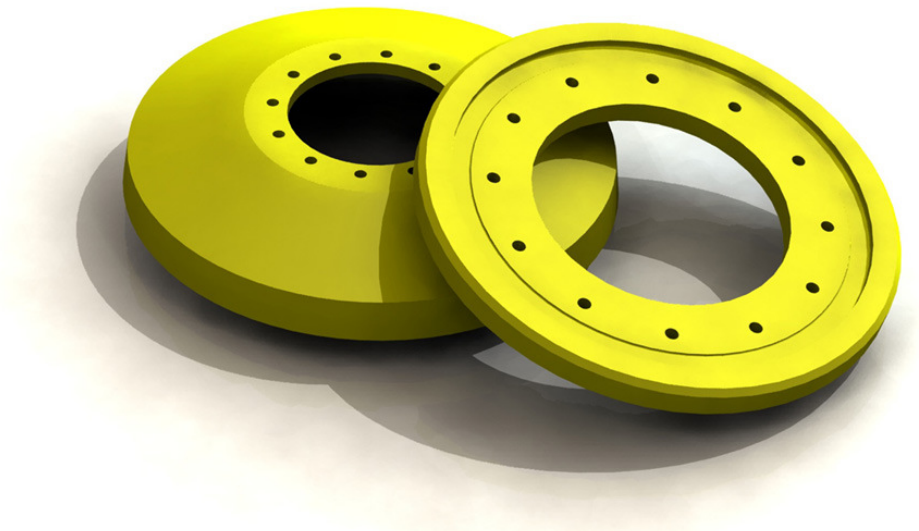

Pigs are very efficient to clean Oil pipe lines and the role of the polyurethane discs and cups fitting the pigs is crucial to guarantee good cleaning all along the pipe length.

Flexible but strong discs are excellent to remain in constant touch with the internal surface of the pipe so to erase the most of Oil solid residuals.

Like in other installations where **EUROGOMMA** is a World leader the Wear life of our products is crucial.
In fact long durability of discs and cups permits the pig to cover long distances without requiring maintenance.

Therefore long life of discs and cups gets reflected into cleaning efficiency and consequently into cost reduction.
Once again the Quality of our spare parts is the key of a great and efficient work on large scale.

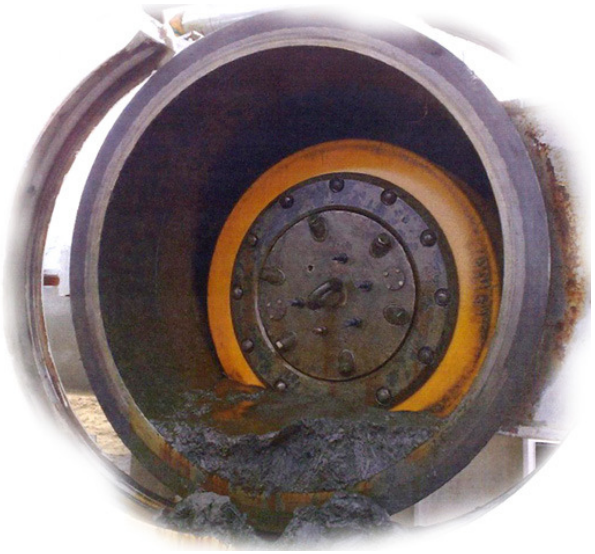

If the quality of our polyurethane is surely the base of the long durability of our products it must be anyway considered that the design and engineering of our discs and cups is the durability improver.

Our discs are designed to offer elevated flexibility but anyway with strong structure so prevent breakages and damages during the cleaning procedure.
The pig passing across the pipe creates heavy fatigue on the cup and disc edges and that is why a stable structure is needed to let the product resist.

Our cups and discs are internally reinforced to offer superior tensile strength.
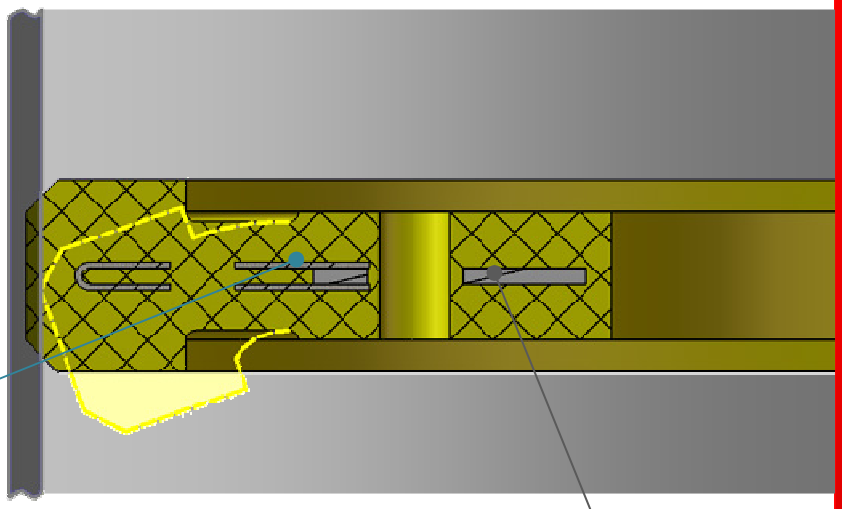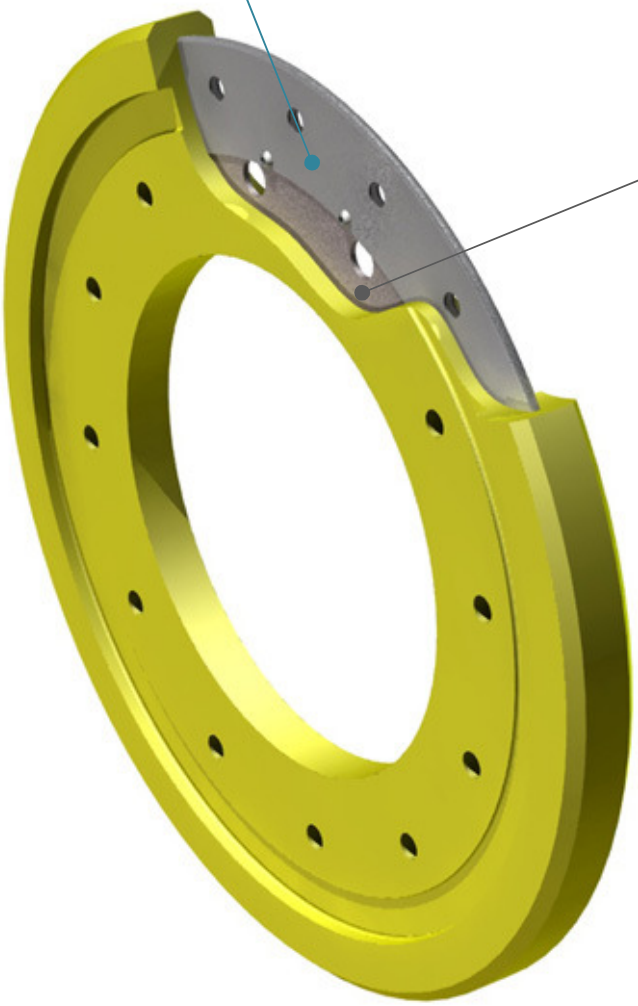
Our discs have reinforced shoulders at the edges to better resist abrasion and guarantee long durability.